

PLAN SHOWING THE PROPOSED CONSTRUCTION AT PLOT NO: 26,
IN S NO 57/2, POONIAMMAN NAGAR, POONAMALLEE VILLAGE,
SRIPERUMBUDUR TALUK, CHENGAI M.G. R. DIST.

A/16072/884/93
 Planning Permit No
APPROVED
 SUBJECT TO THE CONDITIONS IN
 THIS OFFICE LETTER.
 No. 16399/93 Date 11/93
 FOR MEMBER SECRETARY
 MADRAS METROPOLITAN
 DEVELOPMENT AUTHORITY
 MADRAS - 600 058.

SCALE: 1" = 8' 0" (1:100)

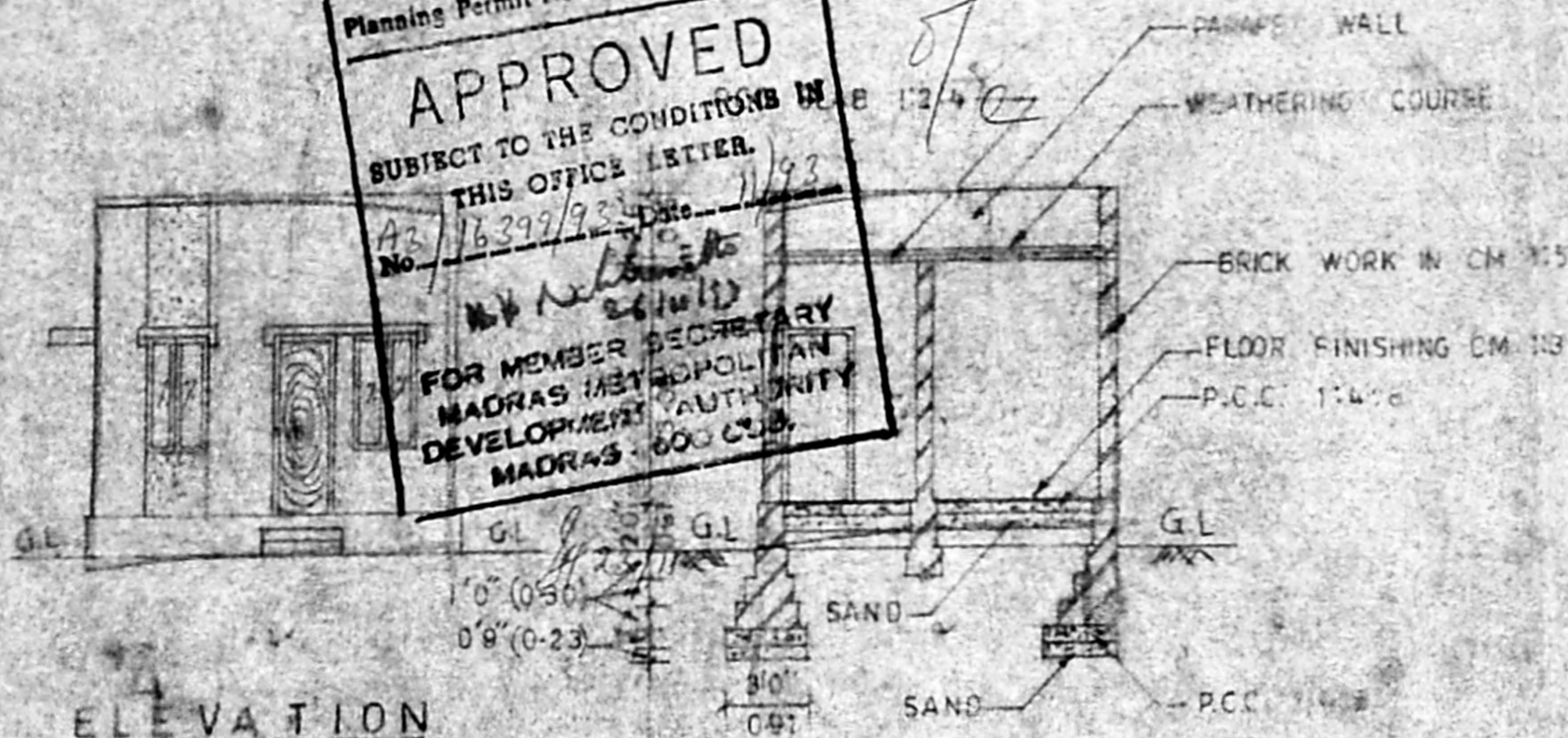

ELEVATION

SECTION ON-A-B

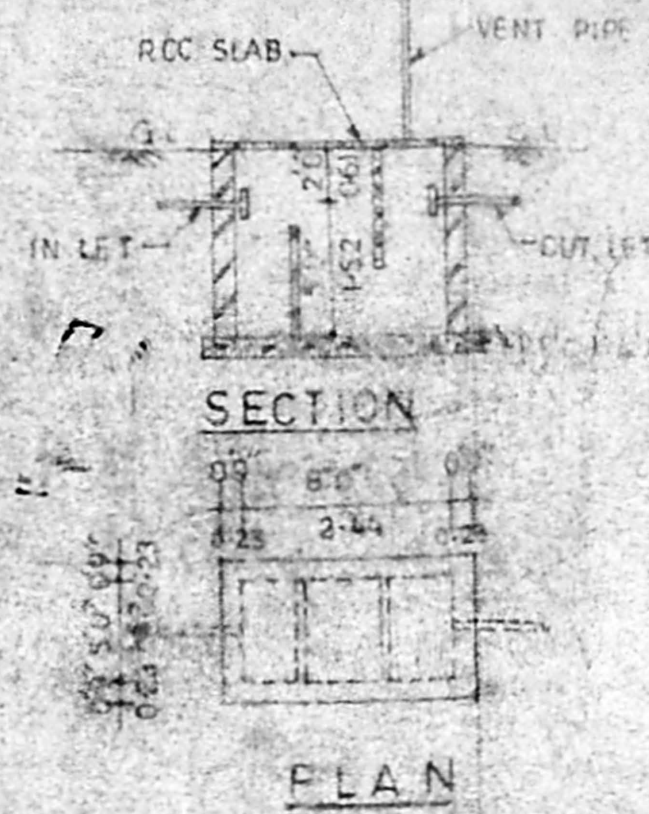

SEPTIC TANK DETAIL

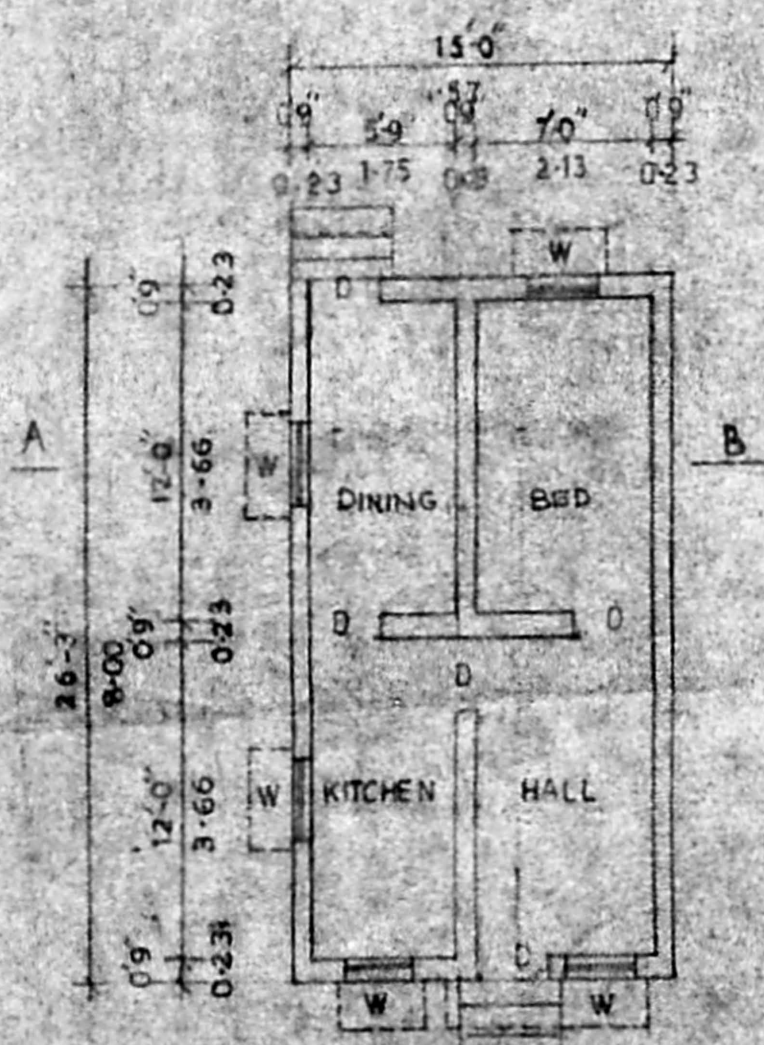
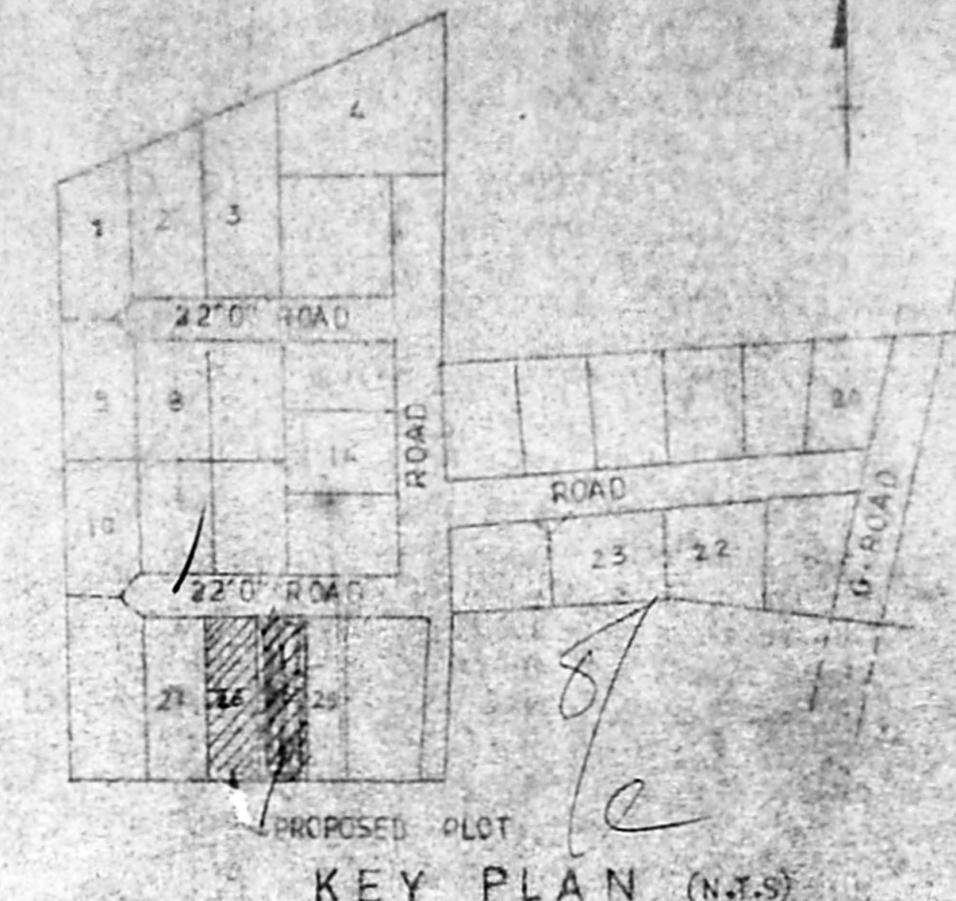

PLAN

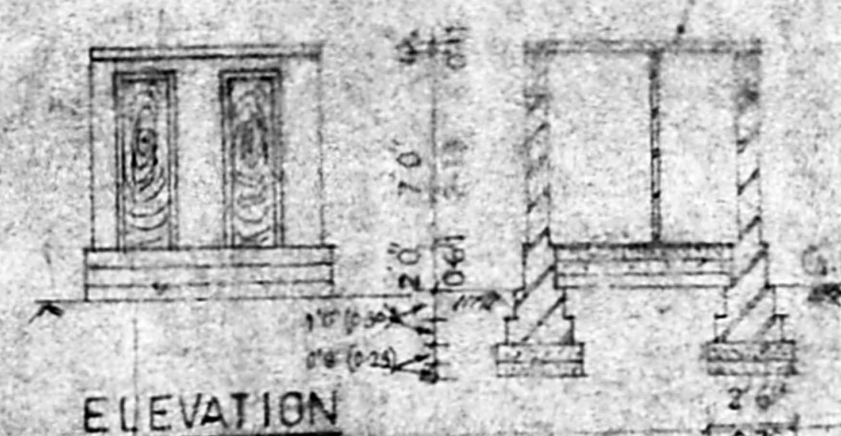

ELEVATION

SECTION - X X

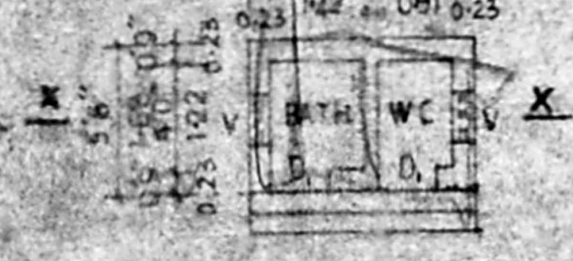

PLAN

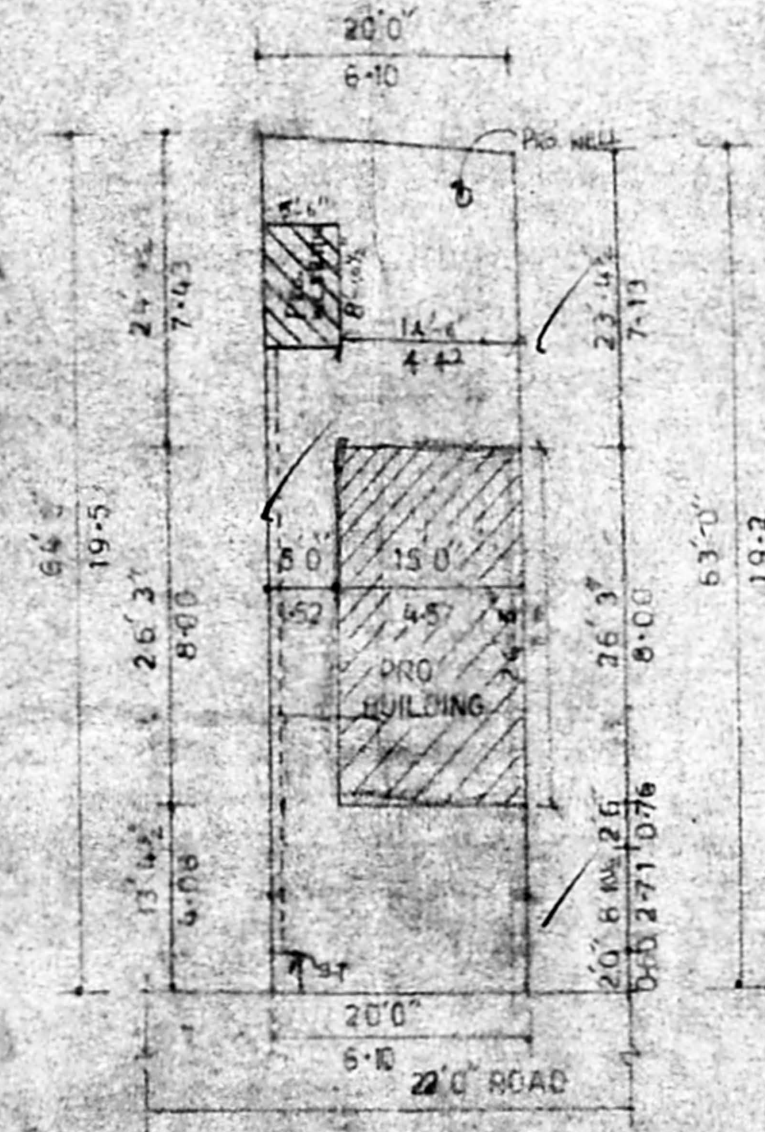

SITE PLAN

SCALE: 1" = 160' (1:200)

AREA DETAIL
 PLOT AREA : 1270 SQ FT or 118 SQ M
 PLINTH AREA : 443.56 " or 4113 "

JOINERY DETAIL
 D DOOR 3'0" X 7'0" 0.91 X 2.13
 D, " 2'6" X 6'5" 0.76 X 1.96
 W WINDOW 3'0" X 4'6" 0.91 X 1.37
 V VENTILATOR 2'0" X 1'6" 0.61 X 0.45

OWNER
 x Id. *[Signature]*

LICENSED SURVEYOR

[Signature]
J. Augustan Dhirdotyasa
 LICENSED SURVEYOR,
 POONAMALLEE TOWN PANCHAYAT,
 App. R. C. No 2 591,
 No. 60, Queen Victoria Road,
 POONAMALLEE, MADRAS-600 058.